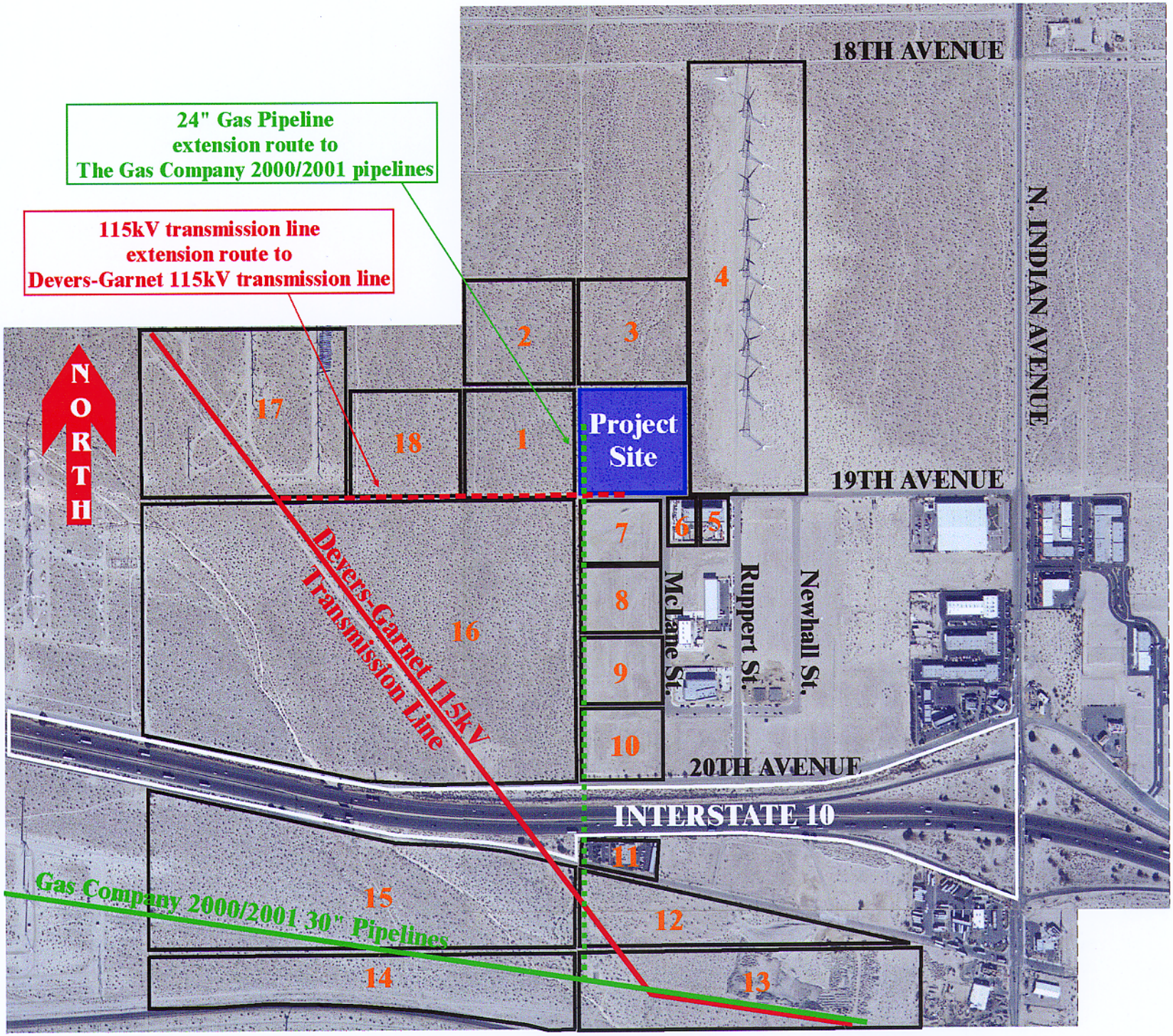

Wildflower Energy LP
Indigo Energy Facility
Aerial Photograph with
Parcel and Linears

Wildflower Energy LP
Indigo Energy Facility
Surrounding and Adjacent
Parcel Owner List
to Project Site and Linears

PARCELS 1, 2, & 18
Edward Faust
P. O. Box 40
Lake Arrowhead, CA 92352
APNs: 666-320-007;
666-320-009& 666-320-008
USE: Vacant

PARCEL 3
Wintec Energy, Ltd.
Frederick W. Noble
P. O. Box 580457
North Palm Springs, CA 92258
APN: 666-320-013
USE: Vacant

PARCEL 4
Frederick W. &
Sarah Nell Noble
P. O. Box 580457
North Palm Springs, CA 92258
APN: 666-320-015
USE: City of Palm
Springs CUP 5.0791 - WECS 67
wind turbine facility

PARCEL 5 & 6
Industrial Investors
198 Green Mountain Drive
Palm Desert, CA 92211-3291
APNs: 666-392-008 &
666-401-008
USE: Industrial Building

PARCELS 7, 8, 9 & 10
I10 BusinessPark
1221 W. Coast Highway, #117
Newport Beach, CA 92663
APNs: 666-391-001; 666-391-002;
666-411-001; & 666-411-002
USE: Vacant

PARCEL 11
1995 I10 & Indian Avenue Co.
320 Pine Avenue, #501
Long Beach, CA 90802
APN: 666-330-078
USE: Office Building

PARCELS 12 & 13
Robert Miner
P. O. Box 580346
North Palm Springs, CA 92258
APNs: 666-330-008 &
669-060-004
USE: Vacant

PARCEL 14
USA 669
US Dept. of Interior
Washington, DC 21401
APN: 669-050-003
USE: Vacant

PARCELS 15 & 16
Indian Avenue Co.
320 Pine Avenue, #501
Long Beach, CA 90802
APNs: 666-330-001 &
666-330-007
USE: Vacant

PARCEL 17
Palm Energy Properties
P. O. Box 580457
North Palm Springs, CA 92258
APN: 666-320-026
USE: CUP 5.0791 - WECS 28
wind turbine facility